

# CAMPING BARREL JULIA

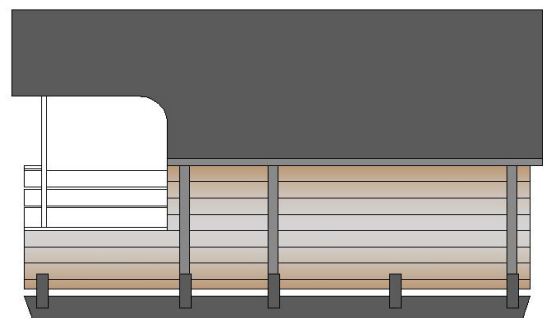

## CONTENTS:

1. Technical information
2. Accessories
3. Drawing
4. Delivery
5. Surface treatment pof wood



ARCTIC FINLAND HOUSE  
CAMPING TYNRYRI JULIA

# 1. Technical information



## CONTENTS

### Camping Barrel Julia

- Julia complete Camping Barrel with room for 2 people
- The material is heat-treated 40 mm spruce
- The roofing consists of pre-fixed black felt shingles.
- The barrel is furnished with two fixed beds, one opening window and a folding table.
- The entrance door is a pine door with a window and a lock.
- The barrel Julia also has an entrance room and a terrace with two bench seats.

## TECHNICAL INFORMATION:

- |          |                 |
|----------|-----------------|
| • Length | 4,2m            |
| • Space  | 2 hlö           |
| • Height | 2 500 mm        |
| • Weight | 650 kg          |
| • Window | 1 kpl           |
| • Door   | 700mm x 1 870mm |

## 2. Accessories

- Flower box
- Light cabel
- Seat cushion set
- Curtain set





### 3. Drawing

#### CAMPING BARREL JULIA

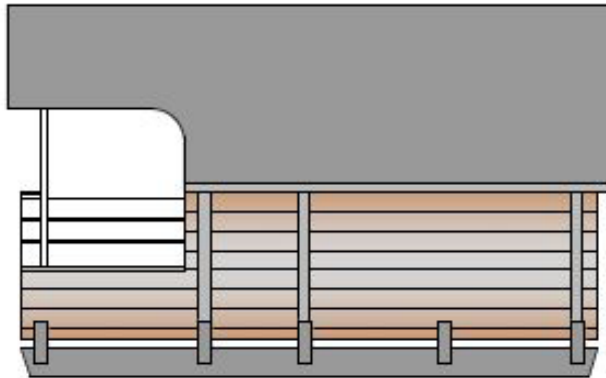

ARCTIC FINLAND HOUSE  
CAMPING TYYNIYRÖ JULIA

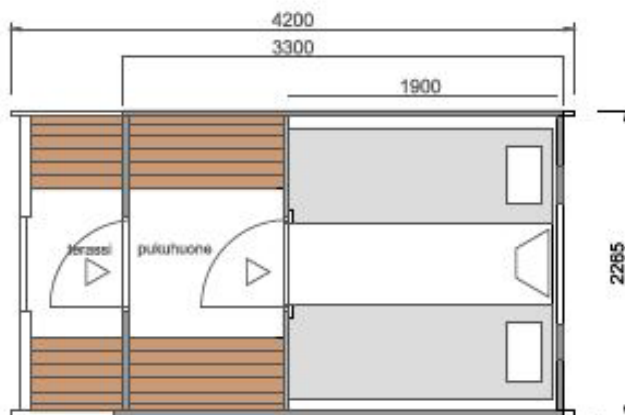
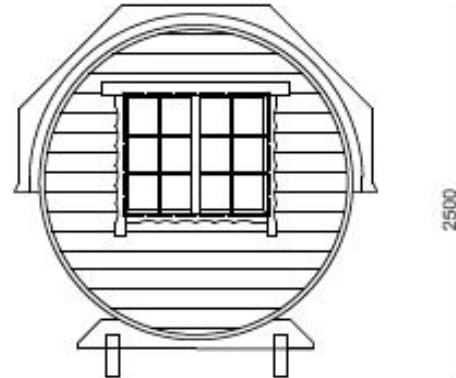

ARCTIC FINLAND HOUSE  
CAMPING TYYNIYRÖ JULIA

Material: spruce 40mm  
Roofing felt  
Window, door with a lock  
Bed x 2  
Benches, shelves  
Gutters  
Terrace with two bench seats

## 4. Delivery

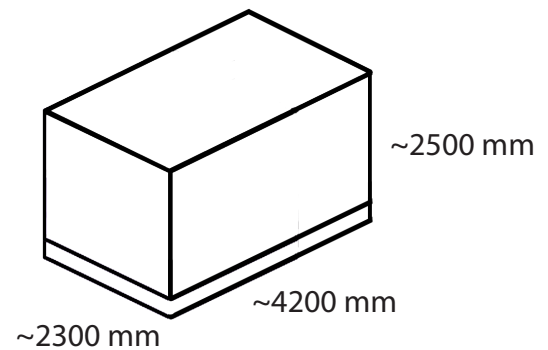
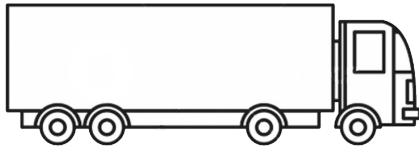

Camping Barrel Julia dimensions: 4,2m x 2,3m x 2,5 m / 650 kg

Camping Barrel Julia will be delivered on the date stated in the order unless otherwise agreed or indicated. The product is brought to the end of a truck-driven road / site boundary. The product is packed on a pallet and protected with plastic. The recipient is expected to be present. Any transport damage must be recorded in the consignment note.

The customer is responsible for any permit procedures for the product and ascertains whether a building permit or notice to the local building control authority is required

## 5. Surface treatment of wood

The products are made of natural, good quality timber, which is an excellent building material. Thanks to its slow growth, the wood is firm, dense and straight-grained. There are few branches and the proportion of heartwood is large.

Wood is a natural material which tends to change with the weather and environmental conditions. Cracks, colour differences and other structural changes do not make the wood faulty.

The timber of the products is unprocessed. The products are stored and packed on pallets to protect them from the weather. Wood is very sensitive to sunlight and moisture, and therefore we recommend that you treat all wood components immediately or at the latest after the building is erected. The best time is during partly cloudy dry weather (over +5 degrees).

First, use a colourless wood preservative to prevent mould and blue stain. Then finish with a clear / translucent / coloured wood preservative coating or an opaque paint.

All surface treatment agents should be breathable and should not form a dense, non-breathable film on the surface of the wood. Also treat doors and windows with care on both sides.

Make sure you get the right treatment agent from your dealer. Check the wooden structures every year and perform maintenance painting on time.



